

Helenor rutabaga

RUTABAGA

HELENOR (OG) #3025
Superior uniformity with good productivity and flavor. Bulbs are round with sweet, light orange flesh. Tops are medium long. Open pollinated. Stores well. 100 days.

- 100 seeds \$3.50
- 500 seeds \$6.75
- 1M seeds \$10.75

SPINACH



Acadia spinach

SAVOYED LEAF SPINACH

ACADIA (F1, OG) ★ #3254
Dark green and semi-savoyed, Acadia is a variety well suited for baby spinach. Upright and slightly cupped, it is easy to harvest and clean. Acadia adds great flavor and texture to salads. Resistant to downy mildew races 1-13, 15 & 16.

- 500 seeds \$3.25
- 5M seeds \$6.95
- 10M seeds \$9.75



Bloomsdale Long Standing spinach

BLOOMSDALE LONG STANDING (OG, H) #2921
An old-fashioned, very reliable form of spinach, so-named because the 3-6" leaves stand up (and are ready to pick) long before the plant goes to seed. Bloomsdale Long Standing has heavily savoyed, dark green leaves which are known for their high quality. Best for spring and fall growing. Approx. 2,000 seeds/oz. 39 days.

- 5 gm. \$2.95
- 1 oz. \$6.95
- 4 oz. \$15.95
- 1 lb. \$37.95

MERLO NERO (OG, H) #3253
NEW A top performer in the colder months of the year. Merlo Nero, meaning "Black Bird" in Italian, is an outstanding open-pollinated, cold hardy variety. The dark-green leaves are round, robust and deeply savoyed. Plant in August for October harvests and continue to sow through November in most climates. 50 days.

- 3 gm. \$3.50
- 1 oz. \$7.95

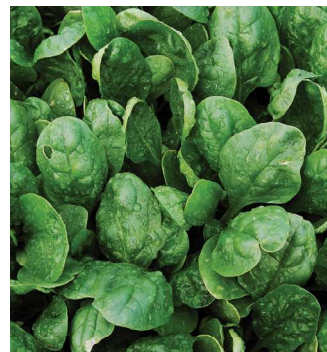

Corvair spinach

SMOOTH LEAF SPINACH

CORVAIR (F1, OG) ★ #2925
This smooth leaf spinach is tops in appearance: leaf shape, color and uniformity of the heads. Corvair grows well in spring, summer and fall plantings, holding its fresh appearance and resisting bolting even when the weather warms. The upright growth habit makes it easy to harvest. Leaves are dark green, oval. Resistant to downy mildew races 1-11, 13. 39 days

- 500 seeds \$3.25
- 5M seeds \$6.95
- 10M seeds \$9.75



Merlo Nero spinach

SHELBY (F1, OG) ★ #2926
This babyleaf variety has attractive oval leaves and pleasing medium-green color. Shelby handles transitional weather well, maintaining its appearance and quality when temperatures are variable in late spring and fall. It also has excellent resistance to downy mildew, races 1-13 and 15. 40 days.

- 500 seeds \$3.25
- 5M seeds \$7.75
- 10M seeds \$10.95



Shelby spinach

SPINACH NOTES
(Spinacia oleracea)

	Min.	Max	Opt.
Soil germination temp.	45°	85°	70°F
Days to germination:	6-10		
When to plant:	As soon as the soil can be worked in spring. Late July through September for fall crops.		
Space between plants:	1 inch apart in rows 12-18" apart. Thin to every 2" to 6".		
Seeds per oz.:	Approximately 2,500.		

SHIPPING CHARTS

A. Hard Goods and Bulk Seeds (4 oz.+)
Shipping and Handling Charges
(Includes asparagus & strawberry crowns, garlic, horseradish, onion transplants, seed potatoes, and shallots.)

For each different delivery address, contiguous US	
Total of Goods (other than seedlings)	Add
Up to \$20.00	\$7.95
\$20.01-\$40.00	\$9.95
\$40.01-\$60.00	\$11.95
\$60.01-\$80.00	\$12.95
\$80.01-\$100.00	\$13.95
\$100.01-\$120.00	\$14.95
\$120.01-\$160.00+	\$15.95
\$160.01+	10% of order

For each Different Delivery Address

B. Seed Packets ONLY (up to 4 oz.)
Shipping and Handling Charges

For each different delivery address, contiguous US	
Total of Seeds	Add
\$0.01 - \$34.99	\$4.25
\$35.00+	FREE
Seed orders of \$200+ (Includes package sizes up to 5 lb.)	FREE

Offer expires March 31, 2020. Please see our website for updated shipping information after March 31st.

FREE SHIPPING ON SEED PACKET ORDERS OF \$35 OR MORE

When the dollar value of the seed packets in your order equals \$35.00 or more we will ship them for free via first class mail. This applies to seed packets up to the 4 oz. size that are shipping within the contiguous 48 states. If your order includes seed items greater than 4 oz. in weight, shipping chart A will apply to seed packets heavier than 4 oz. only. Seed packet orders of \$200 or more will ship for free. For additional information please see shipping boxes A and B to the left, or contact us. This offer expires March 31, 2020.

Order by Mail
 PO Box 258
 Diamond Springs, CA 95619

Telephone Orders & Customer Service
(707) 766-9303

email info@naturalgardening.com
Website www.naturalgardening.com

ORDER FORM FOR SEEDS & HARD GOODS

Ordered By / Billing Address:

Name _____
 Street _____
 City _____ State _____ Zip _____
 Day Phone (_____) _____
 Email Address* _____

Alternate Shipping or Gift Address:

Name _____
 Street _____
 City _____ State _____ Zip _____
 Day Phone (_____) _____
 Email Address _____

*Very important to inform you about your order status.

Check here if you do not receive postal delivery at this address.
(We are not responsible for undeliverable packages)

Check here if you are a commercial grower.

Check here if you do not wish to be contacted by other companies with whom we exchange our mailing list.

	Item#	Qty.	Size	Description	Price Each	Total
1						
2						
3						
4						
5						
6						
7						
8						
9						
10						
11						
12						
13						
14						
15						

(additional ordering space on other side)

Method of Payment: Check Mastercard Visa

(If paying by check, please contact us to verify order total)

Account Number:

Expires: CVV Code:

Signature: _____

Total This Side

Total Other Side

Total of Goods Ordered

***CA Residents 7.25% Sales Tax**
(flowers and hardgoods only)

Shipping and Handling all Goods (see Box A, page 36)

Shipping and Handling Seed Packets Only (see Box B, page 36)

Total Amount of Payment

ORDER BY PHONE • WEB
PHONE (707) 766-9303
www.naturalgardening.com

**Requested Ship Date for Potatoes,
 Onion Seedlings, Strawberry
 Crowns & Rhubarb**

Week of: _____

THANK YOU FOR YOUR ORDER

(additional ordering space)

	Item#	Qty.	Size	Price Each	Total
16					
17					
18					
19					
20					
21					
22					
23					
24					
25					
Total This Side					

ORDERING INFORMATION

THE NATURAL GARDENING COMPANY GUARANTEE

We value your patronage. We strive to ensure that every package you receive from The Natural Gardening Company will meet with your enthusiastic approval. When you order an item from our catalog, you may rest assured that if you are not satisfied you may return it to us for a full refund or exchange—your choice. We guarantee we will respond promptly and pleasantly to your needs.

Jen Kleppe

USE THE TELEPHONE TO ORDER BY CREDIT CARD

Place your order by telephone for faster service. You can call any day, anytime. If you call weekdays between 9:00 a.m. and 4:00 p.m. Pacific Standard Time, we'll probably be here to talk with you personally. The rest of the time our greetings will be conveyed by our electronic assistant, who will cheerfully record your order. Please have your order information and credit card handy. Our number is (707) 766-9303. (We are sorry we cannot accept collect calls.)

...OR TO COMMUNICATE WITH US

Our service to you begins with your order. If you have questions or comments about any of our items, or a suggestion about our catalog, feel free to contact us. Email is the best way to get in touch with us. We look forward to hearing from you.

CHECK PAYMENTS

We accept mail-in orders with credit card or check payments. If paying with a check, please contact us to verify your order total. Refund checks will be issued for amounts over \$5.00 only. Store credit will be applied to amounts under \$5.00.

RUSH ORDERS

If you would like us to ship a package FedEx overnight or second day delivery, call us with your order and we will confirm a price for you. We are sorry, but plant orders cannot always be expedited.

BE READY FOR QUICK DELIVERY

We ship FedEx Ground, FedEx Express and U.S. Mail in the continental U.S. To ensure prompt delivery by FedEx, please be sure to indicate a street address on your order form, as they will not deliver to a P.O. box. By providing us with your daytime telephone number, we can reach you quickly if further information is needed to get your package to you.

IF YOU DO NOT RECEIVE MAIL

AT YOUR STREET ADDRESS, please be sure to let us know when placing your order. We are not responsible for undeliverable packages.

ALASKA AND HAWAII CUSTOMERS

In most cases orders are shipped United States Postal Service Priority Mail. The cost of shipping to these locations may be higher than our standard rates.

CALIFORNIA RESIDENTS: STATE SALES TAX

Please add 7.25% sales tax on flower seeds, flower plants and hard goods. Tax is not due on edible seeds or plants. Prices in this catalog are subject to change without notice.

PRIVACY POLICY

For detailed information about our privacy policy, please visit our website.

DISCLAIMER OF GUARANTEE (WARRANTY)

No other express Guarantee or Warranty is made in respect thereof.

Exclusive Limitation of remedy for commercial customers.

The liability of Natural Gardening Company for breach of guarantee (warranty), or for any loss or damage arising out of the purchase or use of its seeds or other products, including loss or damage resulting from negligence or strict liability in tort, shall be limited to replacement of the unsatisfactory item or refund of the purchase price. Nor shall Natural Gardening Company be liable for any incidental or consequential loss or damage, including any loss or damage resulting from negligence or strict liability in tort. Claims for defects in Natural Gardening products must be presented to Natural Gardening Company as soon as practicable, and in any event, within 30 days of shipment.

THANKS AGAIN.

Is This Order a Gift? Yes

If so, when does it need to arrive? _____

Be sure to enter the gift address above.

Please indicate line # of gift items.

Gift Message: _____

For Seed Orders:

May we substitute a similar variety if your first choice is sold out? Yes No

May we send conventional seed if organic seed is not available? Yes No

ORDER BY PHONE • WEB
PHONE(707) 766-9303
www.naturalgardening.com